

Elevation

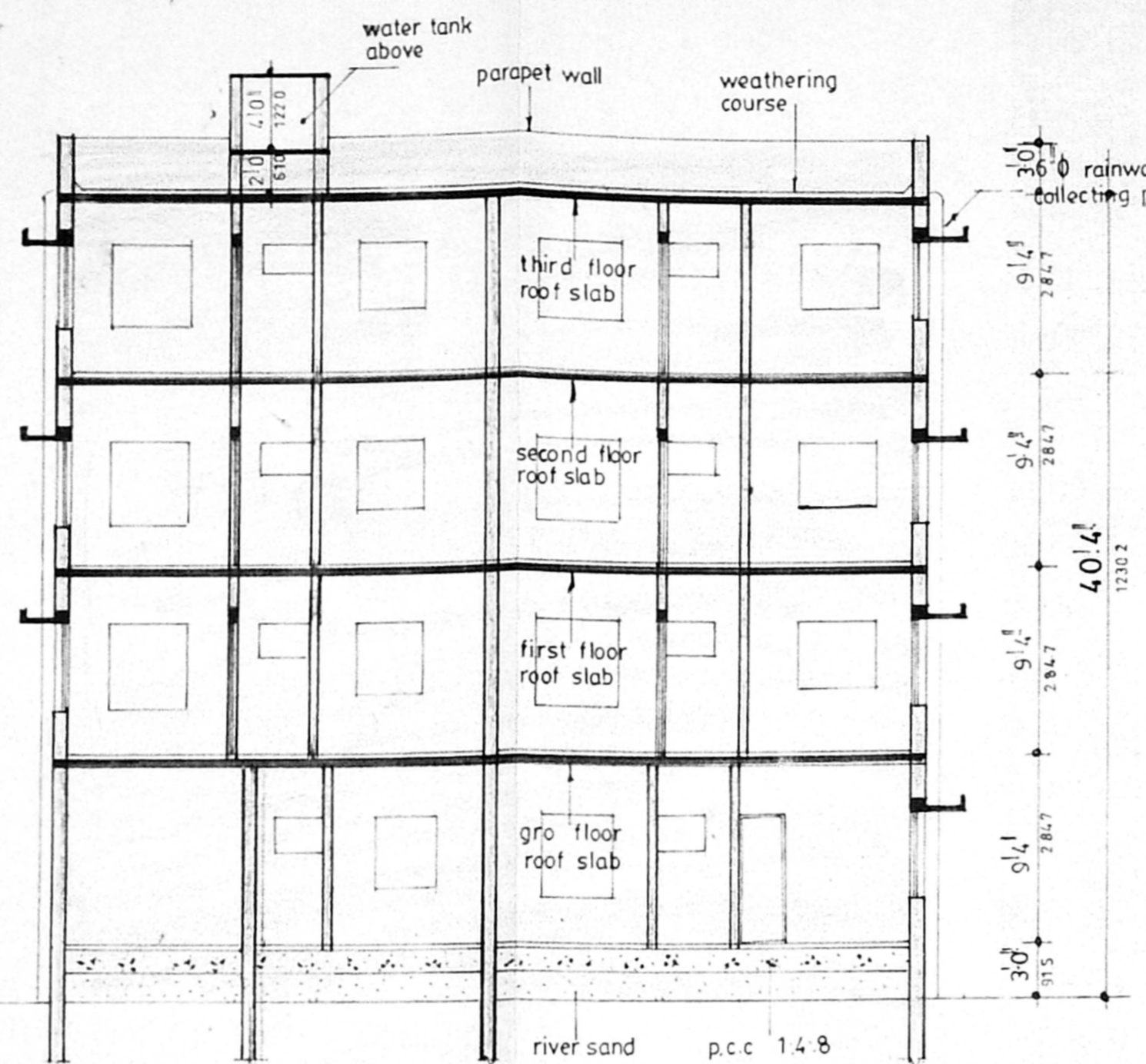

Section on AA

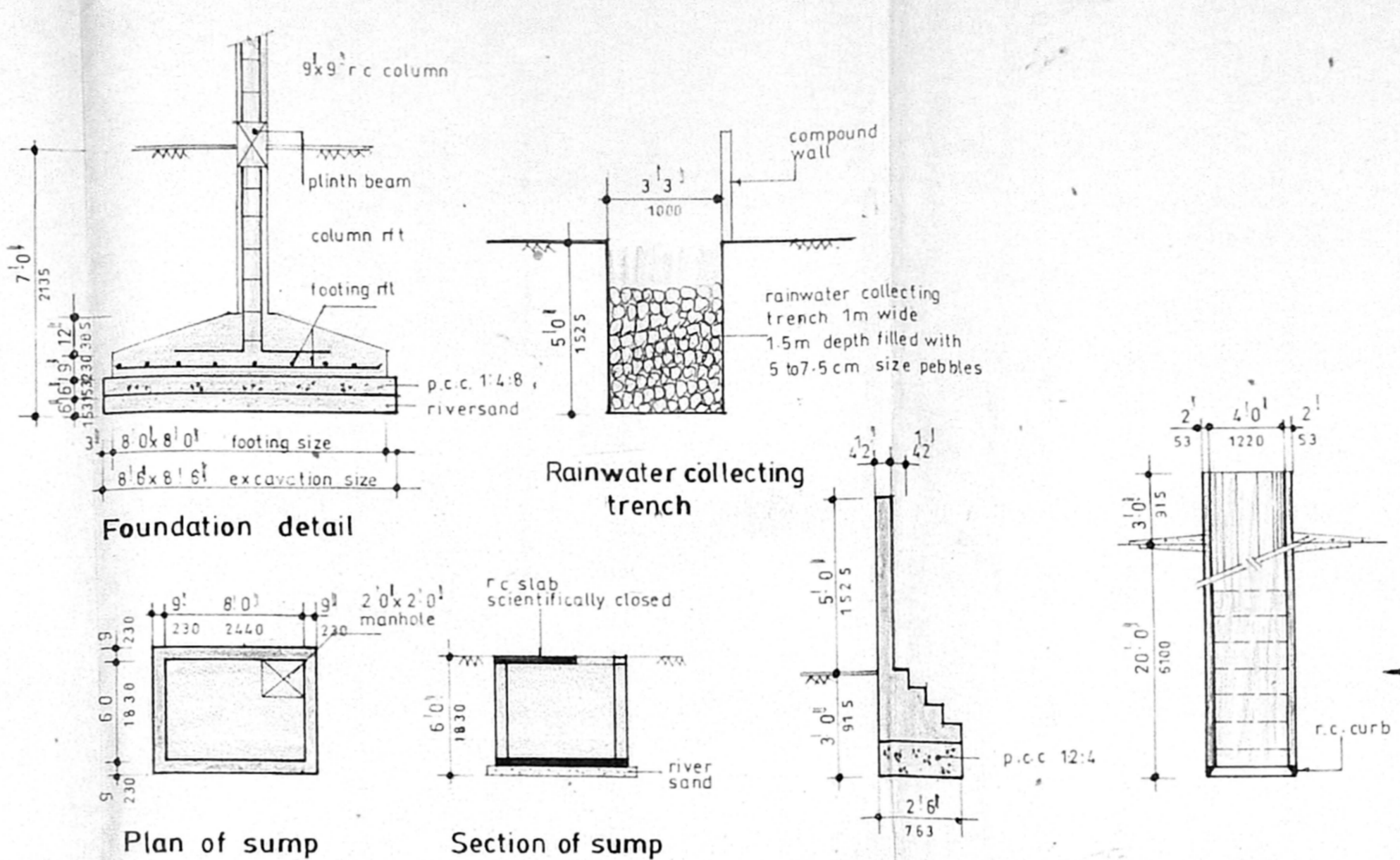

Foundation detail

Rainwater collecting trench

Plan of sump

Section of sump

Compound wall detail

Well detail

Planing Permit No. B/26300/105/99
APPROVED
 SUBJECT TO THE CONDITIONS IN THIS OFFICE LETTER.
 No. B/26300/98-99
 ok
 FOR MEMBER SECRETARY
 CHENNAI METROPOLITAN
 DEVELOPMENT AUTHORITY
 CHENNAI-600 008.

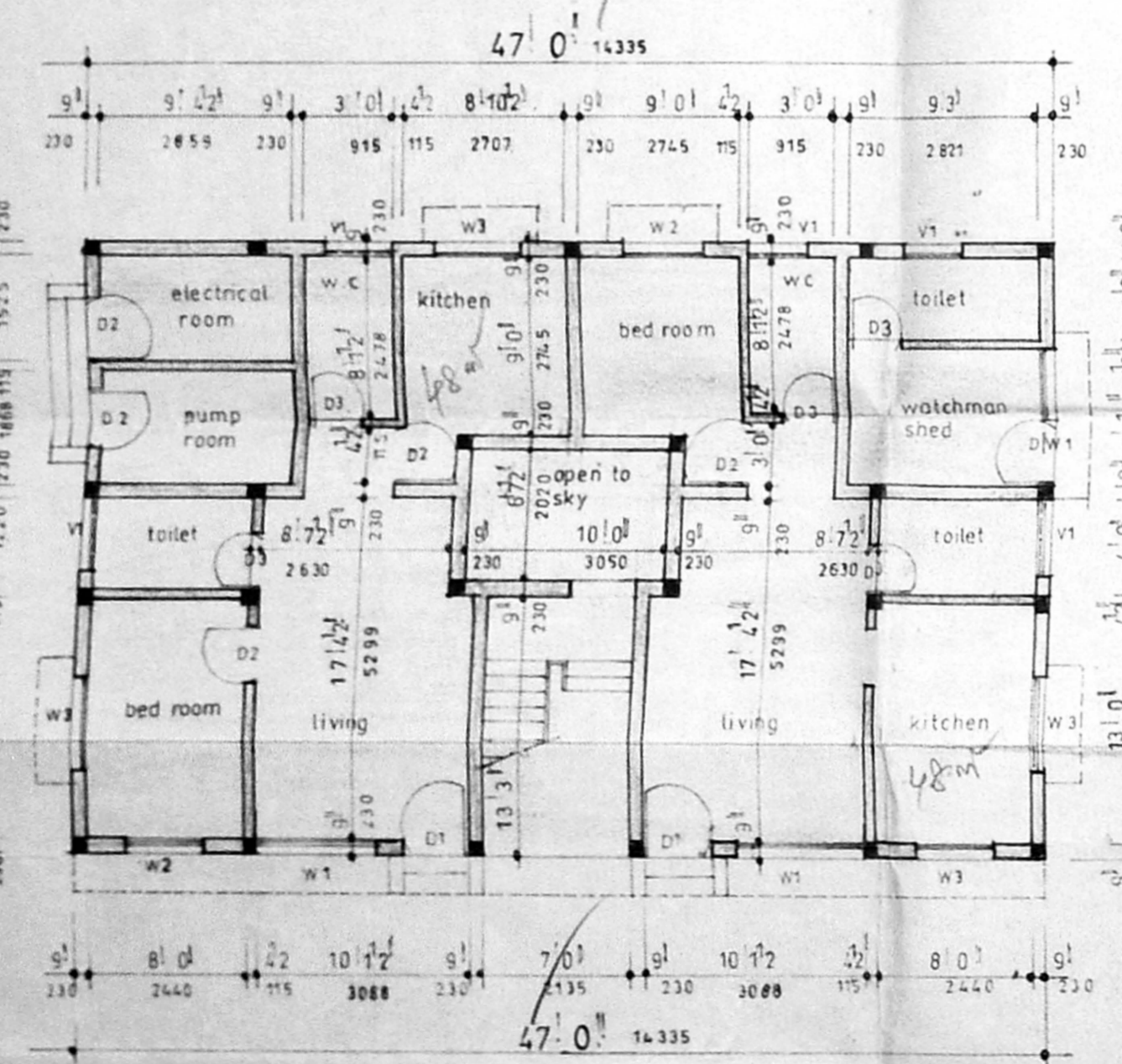

Ground floor plan

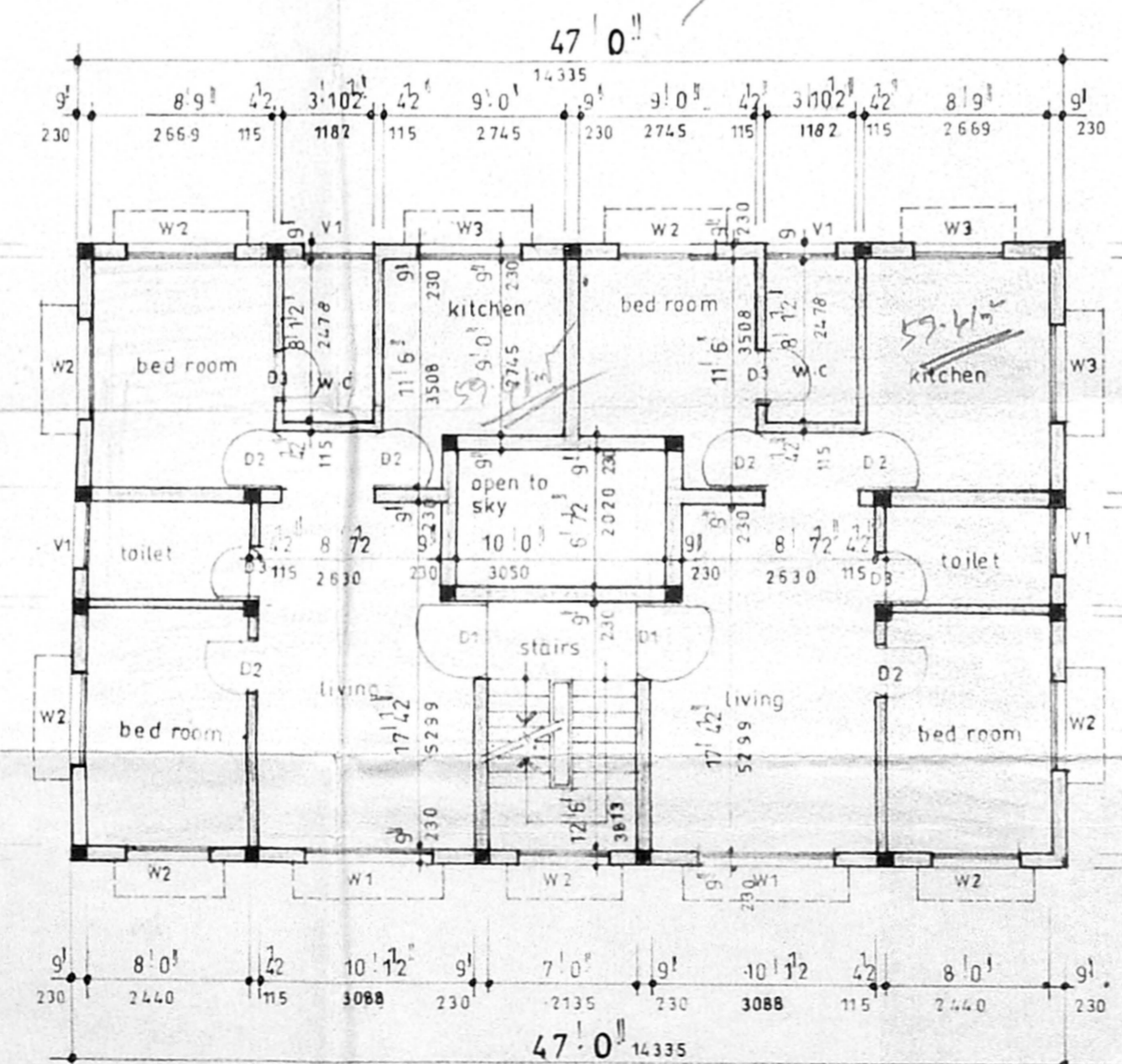

Typical floor plan
(first second & third)

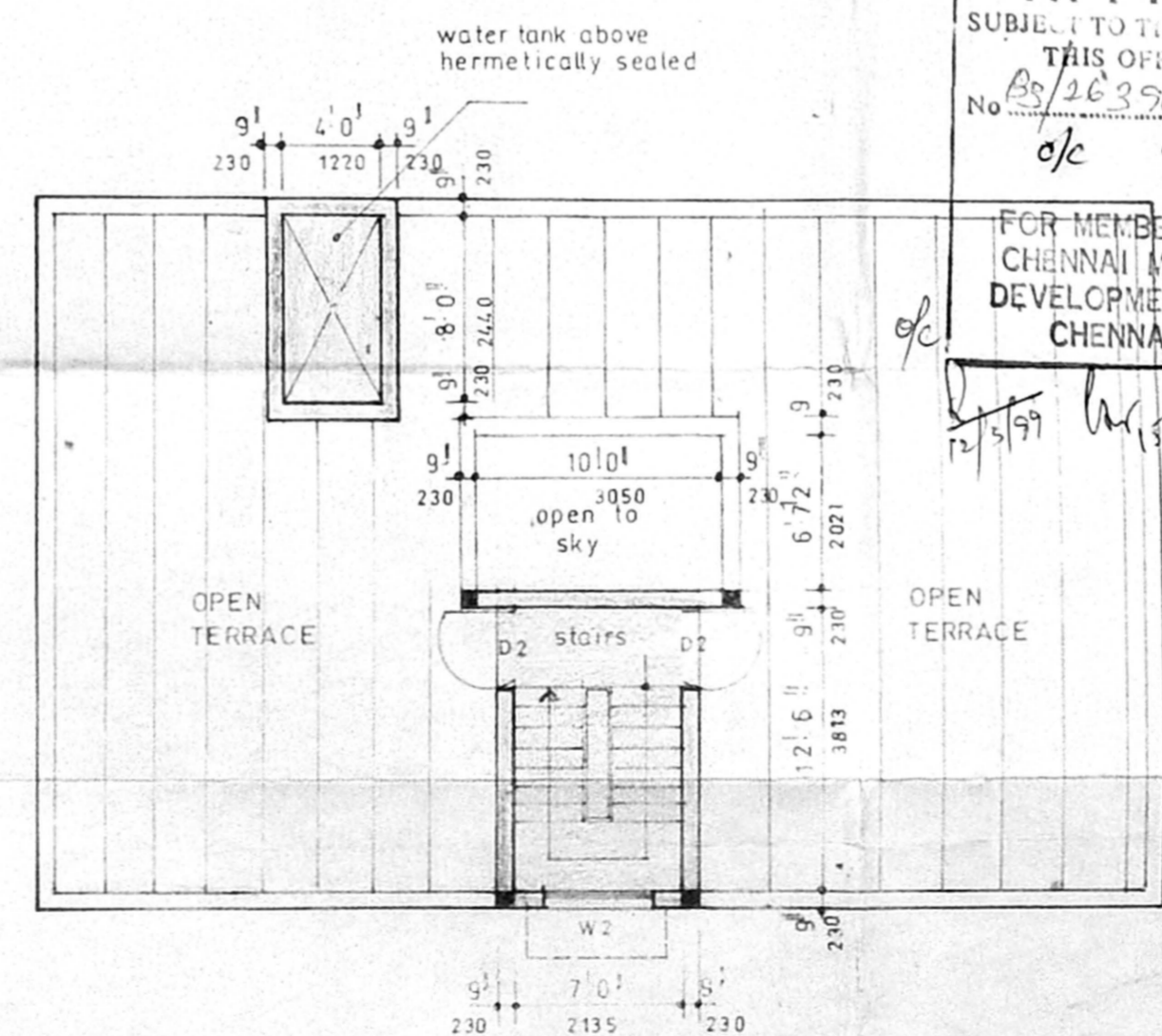

Terrace floor plan

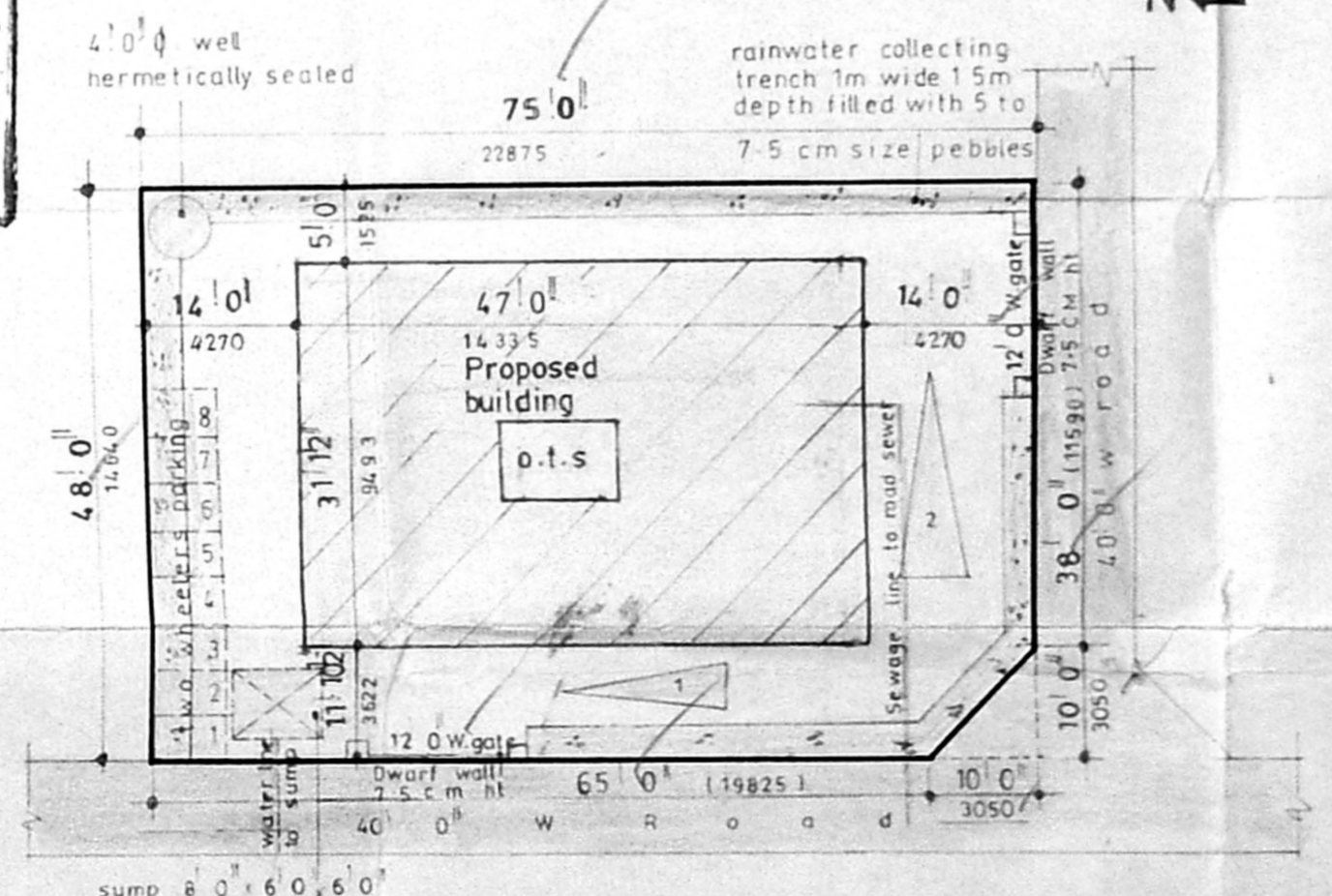

Site plan

Specification

- 1 9x9" r.c column in foundation
- 2 all columns are connected by pirthbeams
- 3 mosaic flooring
- 4 joinery works in t.w
- 5 lintels over openings
- 6 roof is covered by r.c slab
- 7 all r.c work in cc 1:2:4
- 8 bw in basement & in ss in c.m 1:5
- 9 walls are plastered in c.m 1:5
- 10 walls are painted with cement paint
- 11 weathering course are laid over roof slab with proper slope

Joinery

Type	1:20	Dist. 1:1
Revised Plan	1:1	Dist. 1:1
1	3'3" x 7'0"	t.w panelled door
2	3'0" x 2'0"	t.w panelled door
3	2'6" x 7'0"	t.w flush door
4	6'0" x 7'0"	t.w glazed window
5	4'0" x 3'0"	t.w glazed window
6	4'0" x 3'0"	kitchen window
7	7'12" x 7'0"	Door cum window
8	3'0" x 2'0"	Door cum window

AP. [Signature] D.P. [Signature]

Demolition & reconstruction of residential building at
 Plot no 38, Arignar Annanagar
 T.S. no 32, Block no 13 of
 Periyakudal village, Door no A-54,
 11th Street, Chennai.

Area statement

	sqft	sq.m.
GRO FLOOR AREA	1150.00	106.88
FIRST FLOOR AREA	1397.00	129.83
SECOND FLOOR AREA	1397.00	129.83
THIRD FLOOR AREA	1397.00	129.83
TOTAL	5341.00	496.37
PLOT AREA	3575.00	332.25
GRO SER AREA	247.00	23.00
F.S.I	1.494	
PLOT COVERAGE	39%	

Colour code reference

PROPOSED	[Color swatch]
ROAD	[Color swatch]
BOUNDARY	[Color swatch]

Owner's signature

[Signature]
 J. SURESH, S.L.
 CIVIL ENGINEER
 100, JAYANTHI WALK, ENGLAND,
 LANDS GARDEN ROAD,
 PUDUCHERRY, CHENNAI-600 002.
 PHONE: 866666

Licensed surveyor